

GYRO DATA EXAMPLE

Gyroscopic data can be imported to WellCAD and used to assess borehole trajectory or to supplement the tilt and azimuth channels of image tools.

In this example the azimuth measurement from a borehole imaging tool has been affected by magnetic drill rods. The azimuth trace was then corrected using gyro data.

WELLBORE DRIFT INTERPRETATION

Example 1

Well Name:		Drilling Company:		Well Owner:	
Field:		State:		Country:	
Survey Date: 22-September-17		Calc. Method: Minimum Curvature		Diagram Type: Top View, Vertical Profile, Drift	
Operator:		Tool: Gyro		Mag. Declination:	
Total MD:		Total TVD:		Casing:	

TOP VIEW PROJECTION (GYRO)

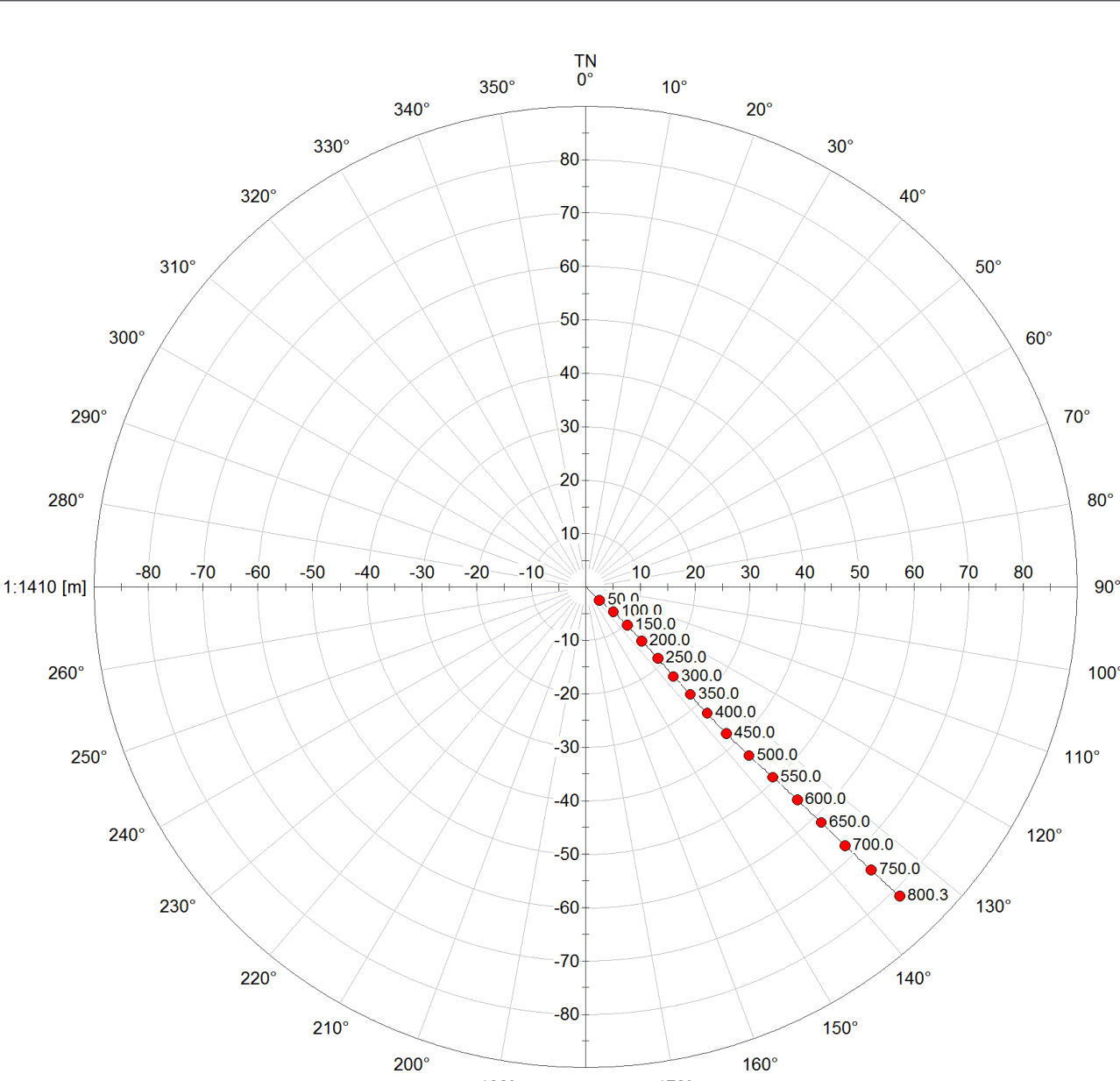

VERTICAL PROFILE PROJECTION (GYRO)

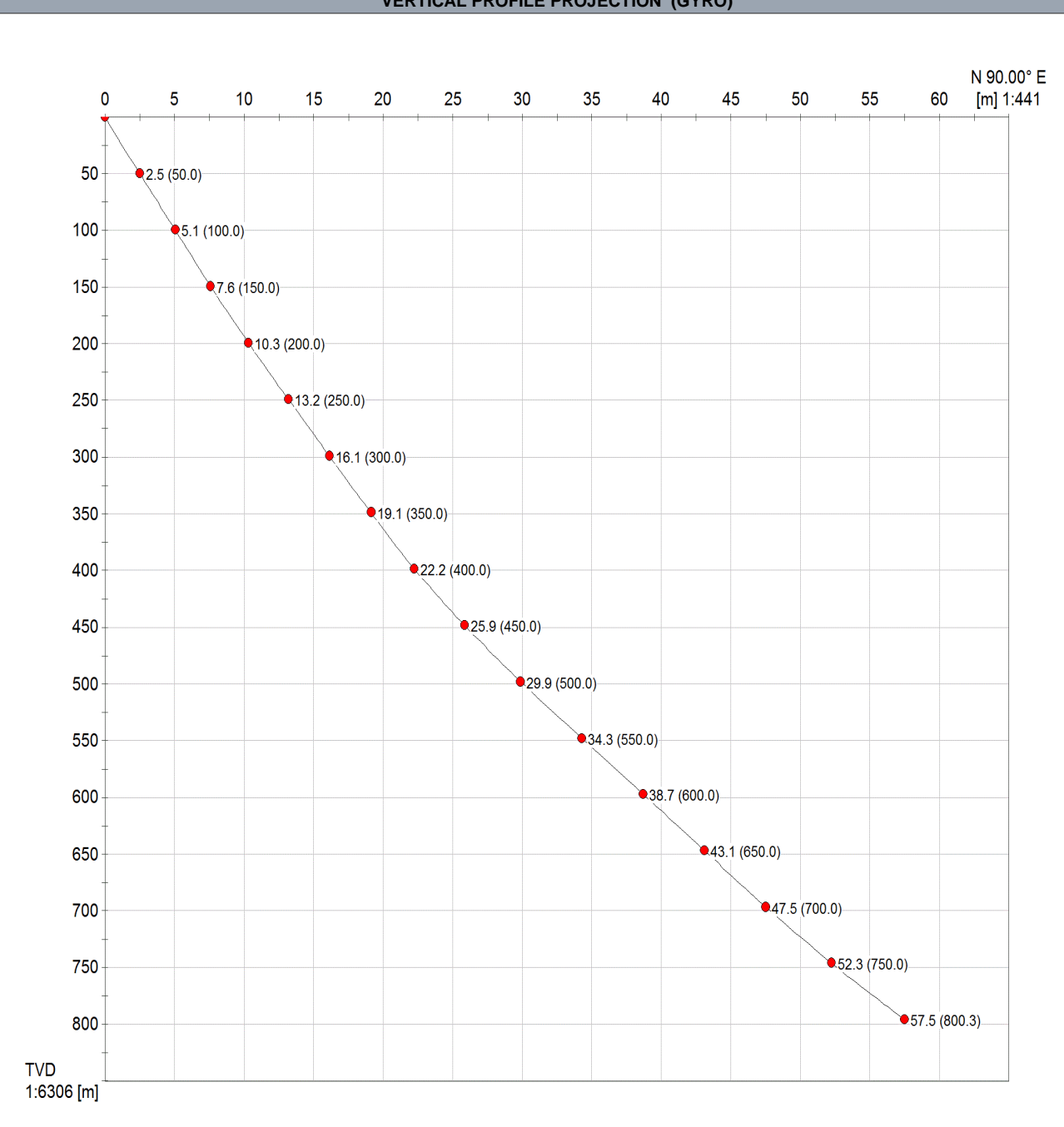

DRIFT FROM VERTICAL (GYRO)

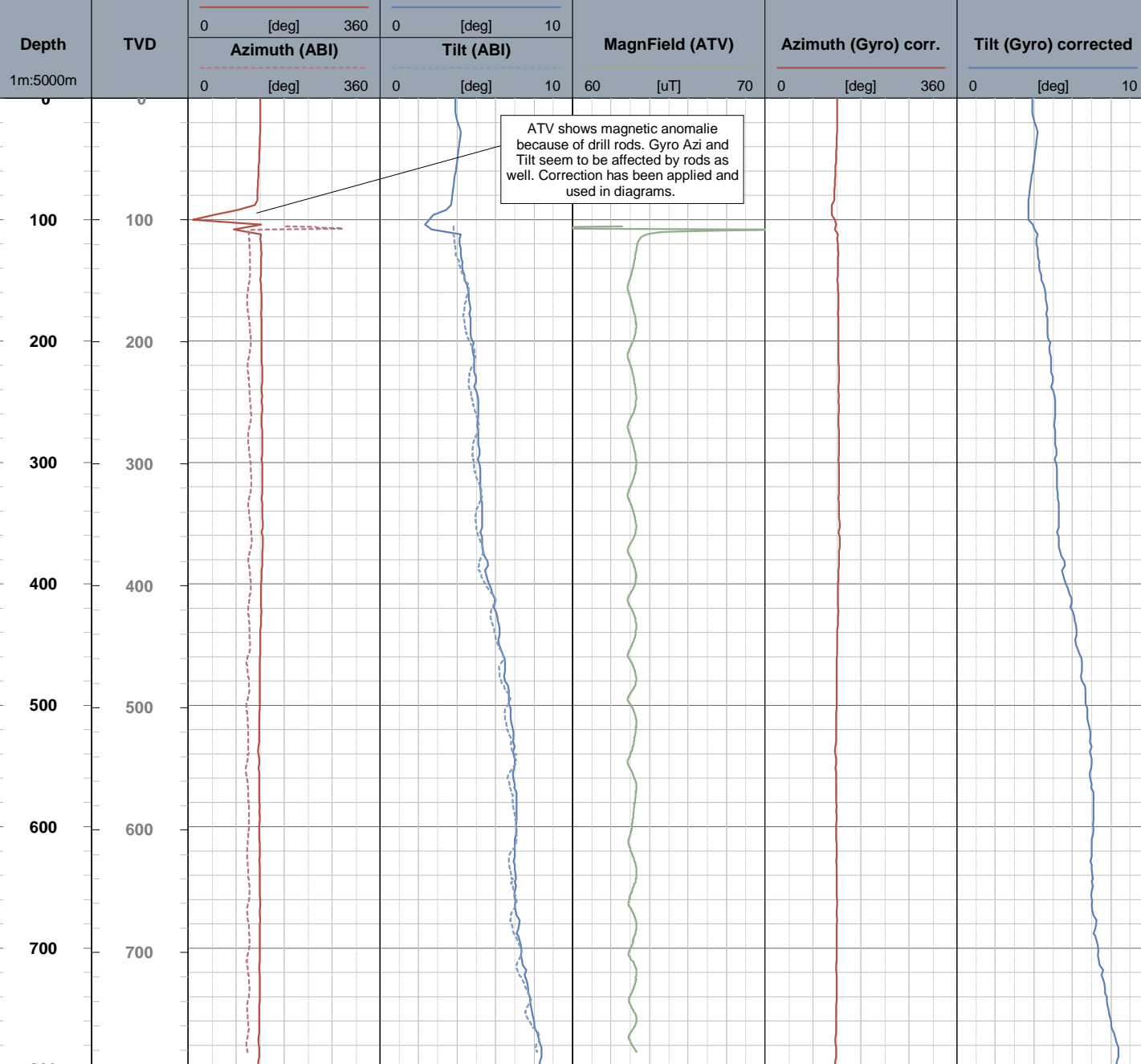
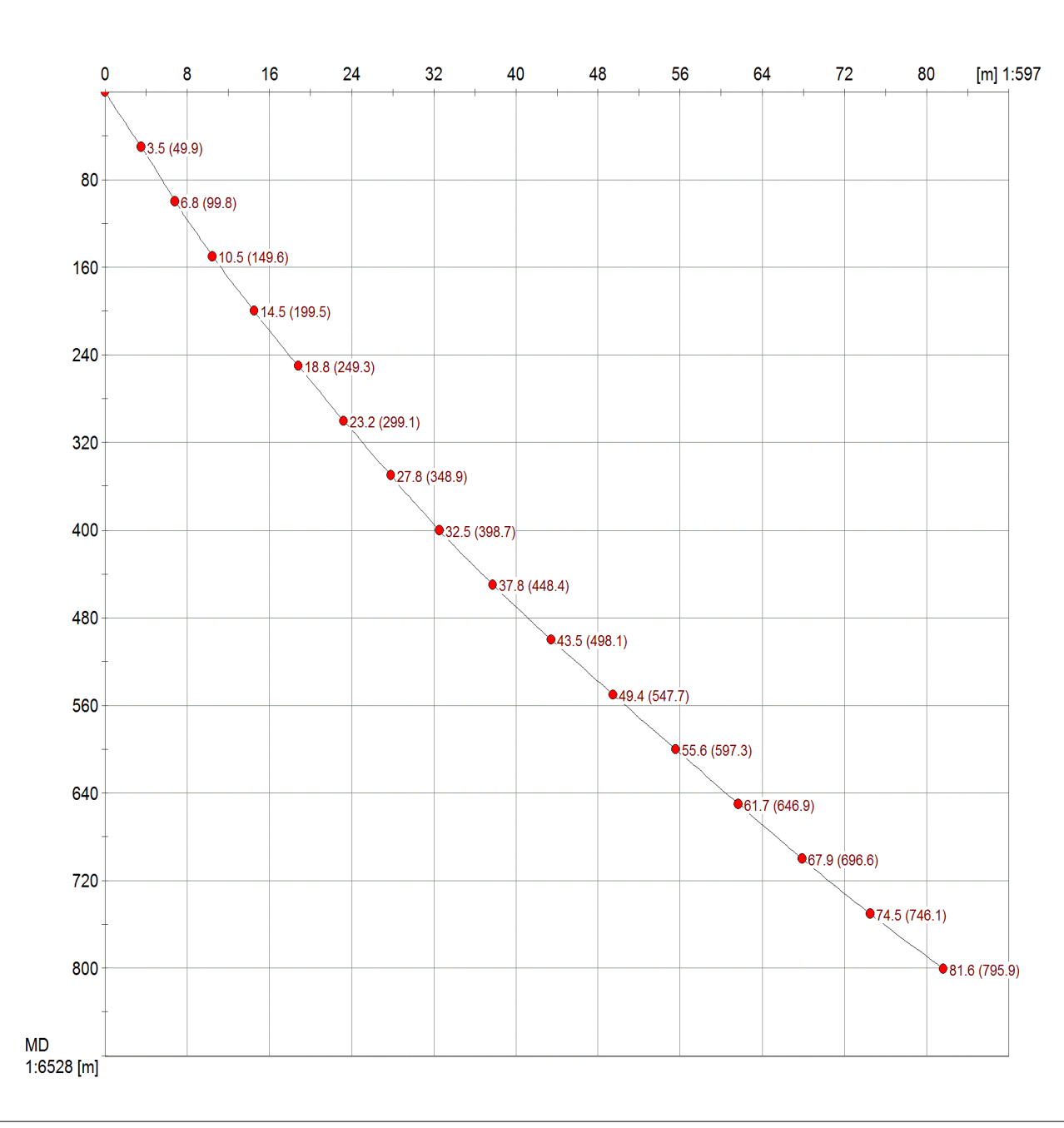

DATA TABLE

Depth	TVD	Azimuth (Gyro)		Tilt (Gyro)		MagnField (ATV)	Azimuth (Gyro) corr.	Tilt (Gyro) corrected
		0	360	0	10			
		[deg]	[deg]	[deg]	[deg]	[uT]	[deg]	[deg]
0.00	0.00	135.10	360	3.90	10	60	0.01	-0.01
20.00	20.00	135.25	360	4.05	10	20.25	0.98	-0.99
40.00	40.00	134.06	360	4.10	10	40.20	2.00	-2.00
60.00	60.00	131.97	360	3.93	10	60.15	3.03	-2.96
80.00	80.00	129.98	360	3.75	10	80.11	4.04	-3.84
100.00	100.00	130.98	360	3.74	10	100.06	5.07	-4.62
120.00	120.00	136.40	360	4.13	10	120.01	6.09	-5.60
140.00	140.00	136.85	360	4.29	10	139.96	7.10	-6.68
160.00	160.00	137.41	360	4.59	10	159.90	8.16	-7.80
180.00	180.00	137.41	360	4.68	10	179.83	9.26	-8.99
200.00	200.00	138.06	360	4.81	10	199.77	10.35	-10.21
220.00	220.00	138.31	360	4.90	10	219.70	11.49	-11.47
240.00	240.00	137.99	360	4.97	10	239.62	12.63	-12.76
260.00	260.00	138.49	360	5.10	10	259.54	13.80	-14.09
280.00	280.00	139.12	360	5.10	10	279.46	14.98	-15.41
300.00	300.00	138.90	360	5.14	10	299.38	16.15	-16.76
320.00	320.00	139.16	360	5.20	10	319.30	17.34	-18.13
340.00	340.00	139.04	360	5.30	10	339.22	18.55	-19.50
360.00	360.00	139.36	360	5.28	10	359.13	19.75	-20.90
380.00	380.00	139.13	360	5.57	10	379.04	20.96	-22.32
400.00	400.00	137.25	360	5.67	10	398.95	22.26	-23.76
420.00	420.00	137.12	360	5.95	10	418.85	23.66	-25.25
440.00	440.00	135.82	360	6.20	10	438.73	25.12	-26.80
460.00	460.00	134.67	360	6.46	10	458.61	26.65	-28.36
480.00	480.00	134.99	360	6.51	10	478.49	28.25	-29.94
500.00	500.00	133.98	360	6.74	10	498.35	29.92	-31.57
520.00	520.00	133.33	360	6.91	10	518.21	31.64	-33.20
540.00	540.00	132.53	360	6.93	10	538.06	33.41	-34.83
560.00	560.00	133.35	360	6.93	10	557.91	35.19	-36.48
580.00	580.00	133.70	360	7.10	10	577.76	36.97	-38.17
600.00	600.00	133.38	360	7.08	10	597.61	38.75	-39.88
620.00	620.00	134.57	360	7.00	10	617.46	40.51	-41.58
640.00	640.00	134.67	360	7.05	10	637.31	42.26	-43.28
660.00	660.00	134.92	360	7.02	10	657.16	44.00	-45.00
680.00	680.00	134.72	360	7.21	10	677.01	45.74	-46.74
700.00	700.00	134.59	360	7.34	10	696.85	47.54	-48.51
720.00	720.00	133.57	360	7.55	10	716.68	49.34	-50.29
740.00	740.00	134.41	360	7.78	10	736.50	51.30	-52.15
760.00	760.00	133.35	360	7.99	10	756.32	53.28	-54.04
780.00	780.00	132.85	360	8.36	10	776.11	55.36	-55.98
800.00	800.00	130.43	360	8.24	10	795.90	57.51	-57.93

Disclaimer:
 Due to variable well/borehole conditions, well log interpretations are opinions based upon inferences and extrapolation from geophysical borehole log measurements and other collective data. Any interpretation or recommendations either written or oral by Geosensor Data Services Pty Ltd are professional opinions and assumptions and will not be guaranteed for correctness or accuracy. Therefore Geosensor Data Services Pty Ltd shall not be held liable, accountable or responsible under any circumstances for any loss, damage, cost or expense incurred or suffered by any individual or any company resulting from any interpretation. The customer accepts all risk from resulting decisions based on this data. Furthermore, this data is provided under the assumption that all raw measurements and collective data provided to us has been calibrated, tested, working within specification and operated correctly by the respective service company. The client is responsible to take up these matters with each service provider for each data set.